

FRONT ELEVATION

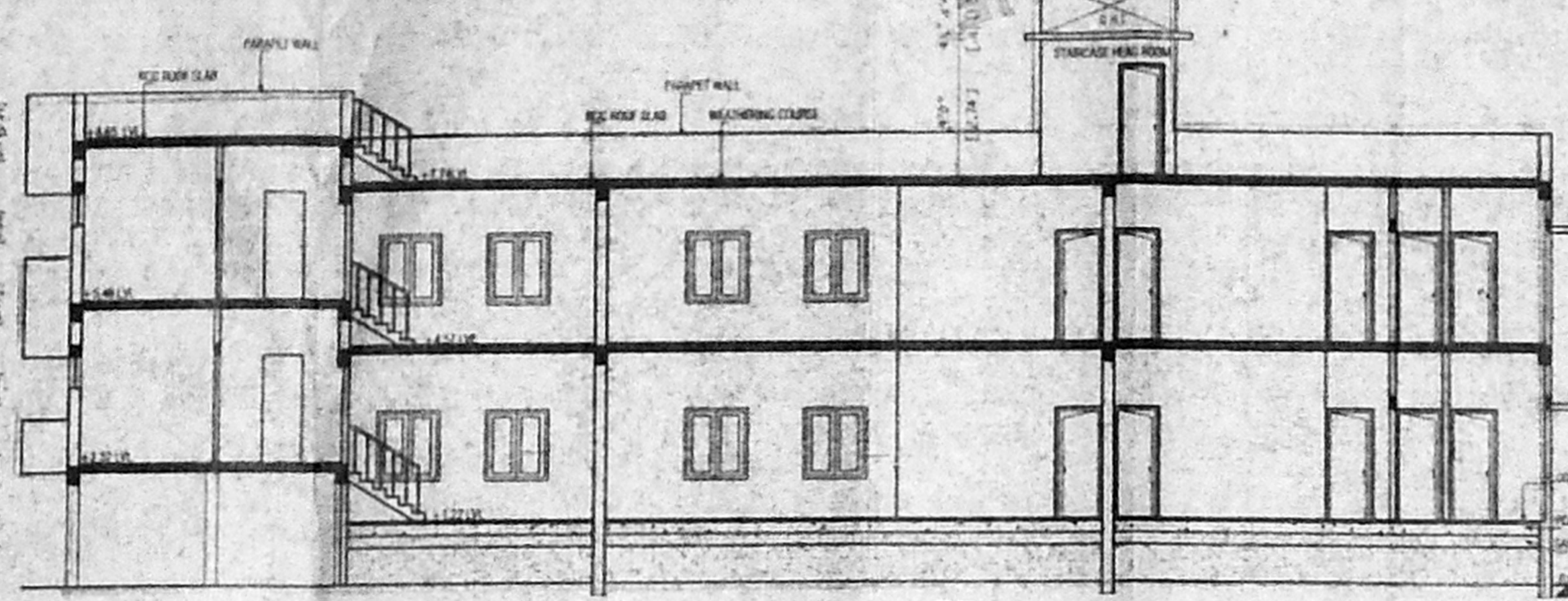

SECTION - "A" OFFICE COPY

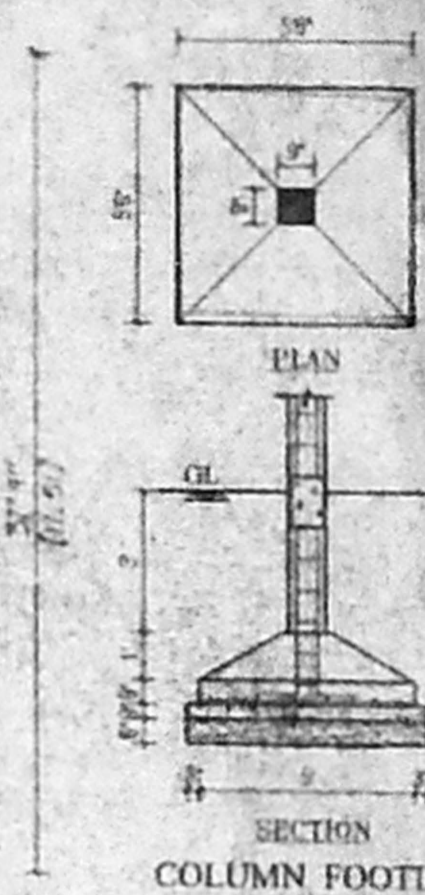

COLUMN FOOTING FOUNDATION DETAIL SCALE: 1"=4'-0" (1:50)

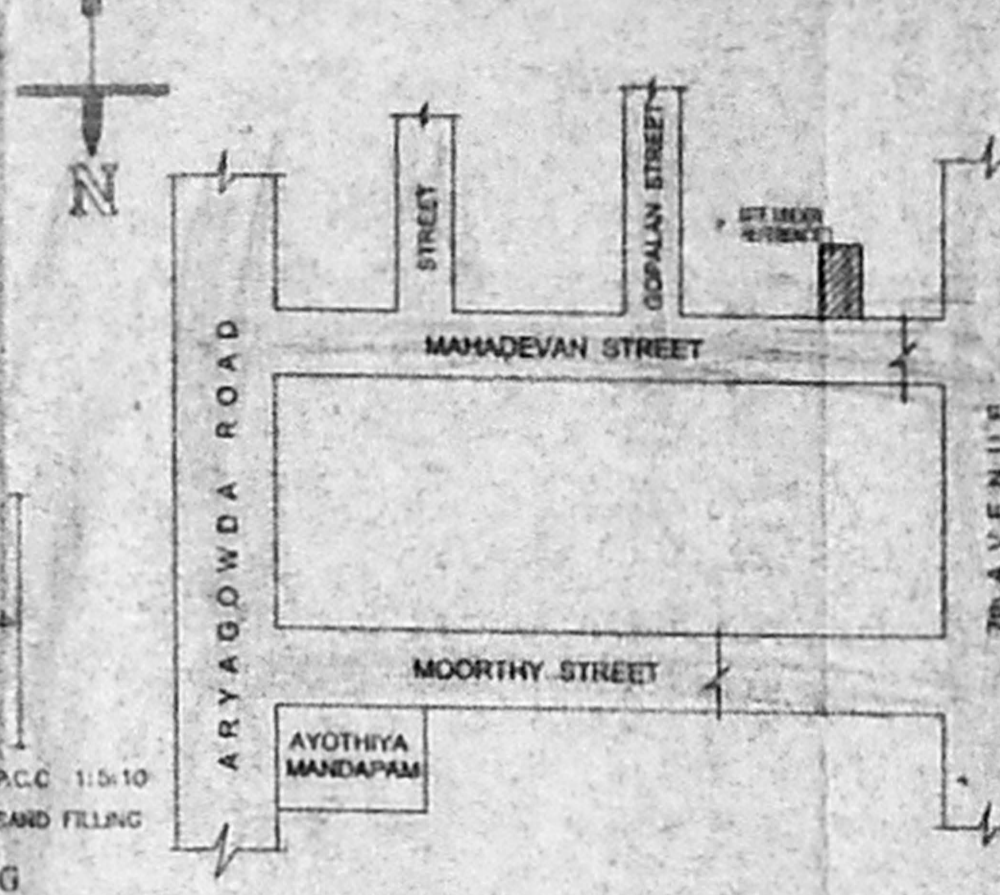

KEY PLAN [NOT TO SCALE]

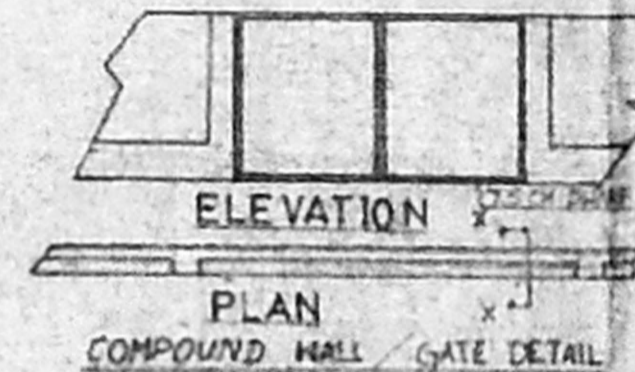

ELEVATION COMPOUND WALL / GATE DETAIL

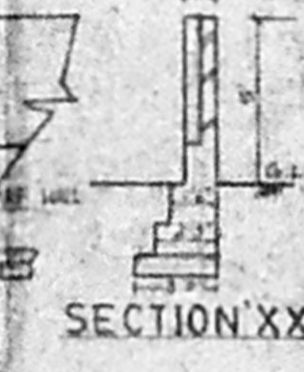

SECTION XX

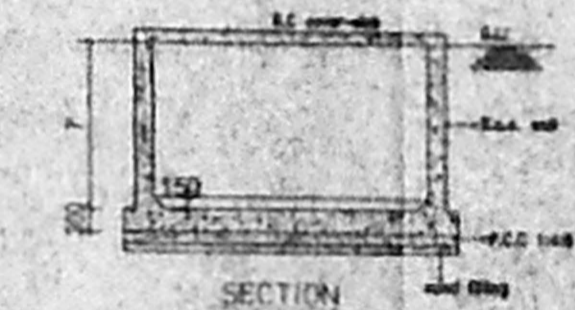

DETAILS OF SUMP

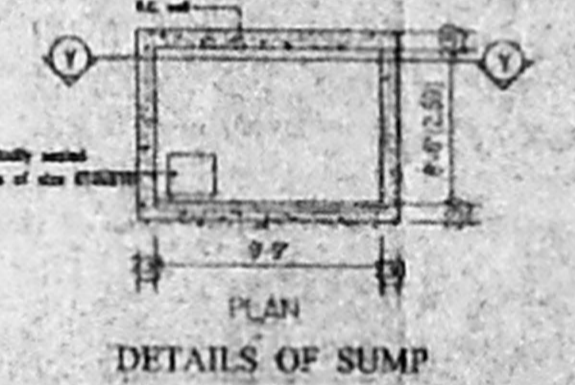

PLAN

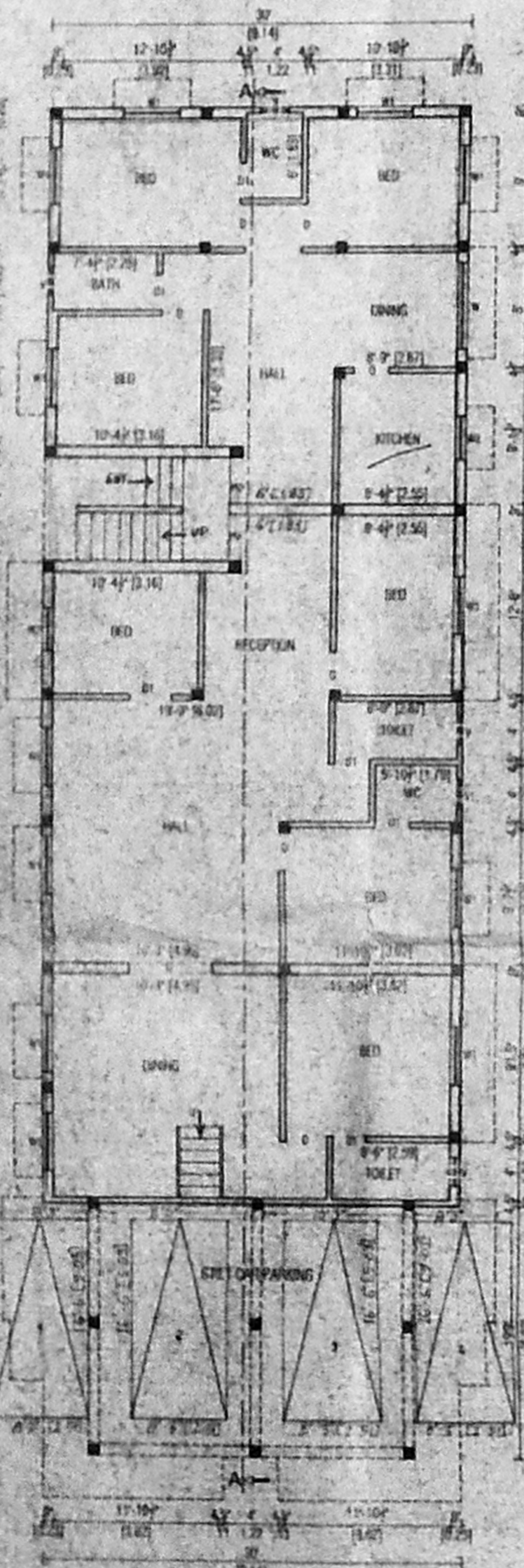

STILL/GROUND FLOOR PLAN

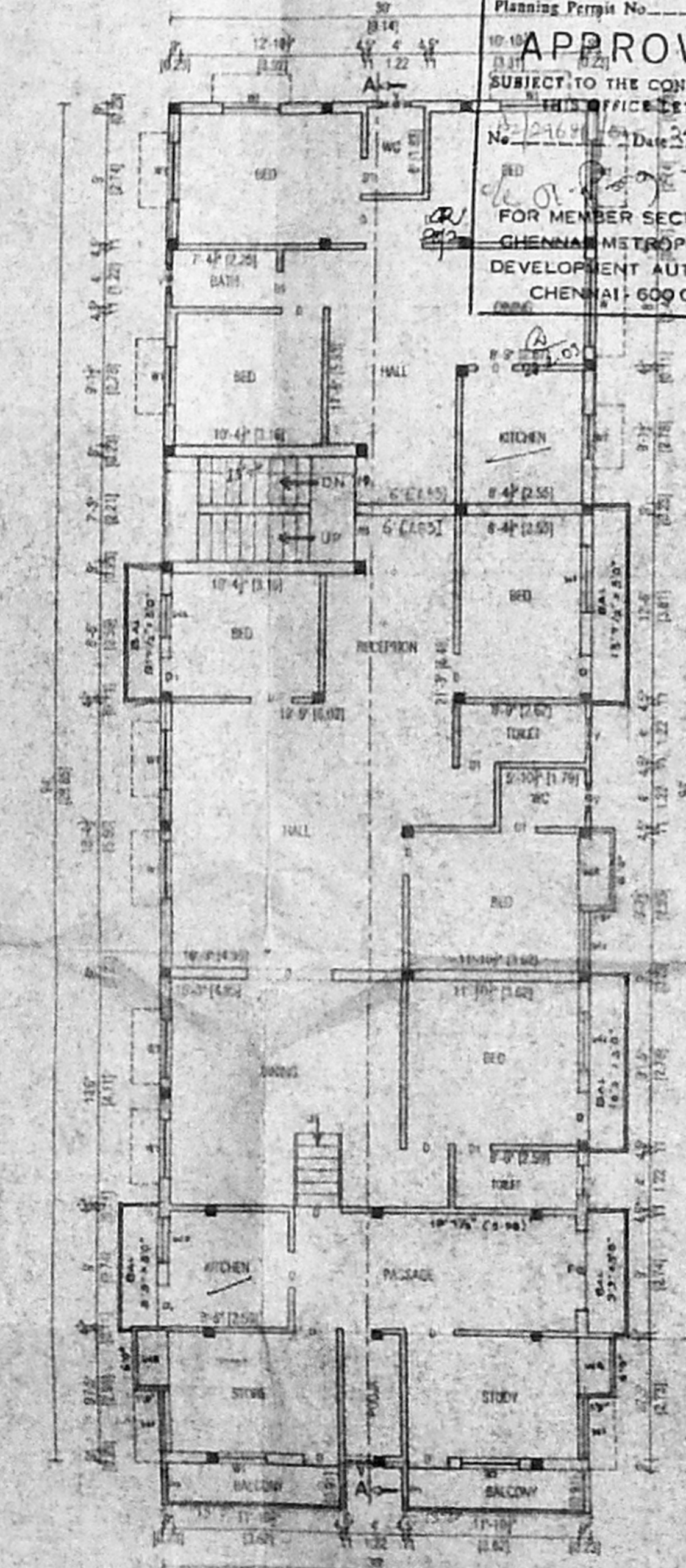

FIRST FLOOR PLAN

Planning Perin No. **APPROVED**  
 SUBJECT TO THE CONDITIONS IN THIS OFFICE LETTER  
 No. 22164 Date 23/2/2003  
 FOR MEMBER SECRETARY  
 CHENNAI METROPOLITAN  
 DEVELOPMENT AUTHORITY  
 CHENNAI - 600 008.

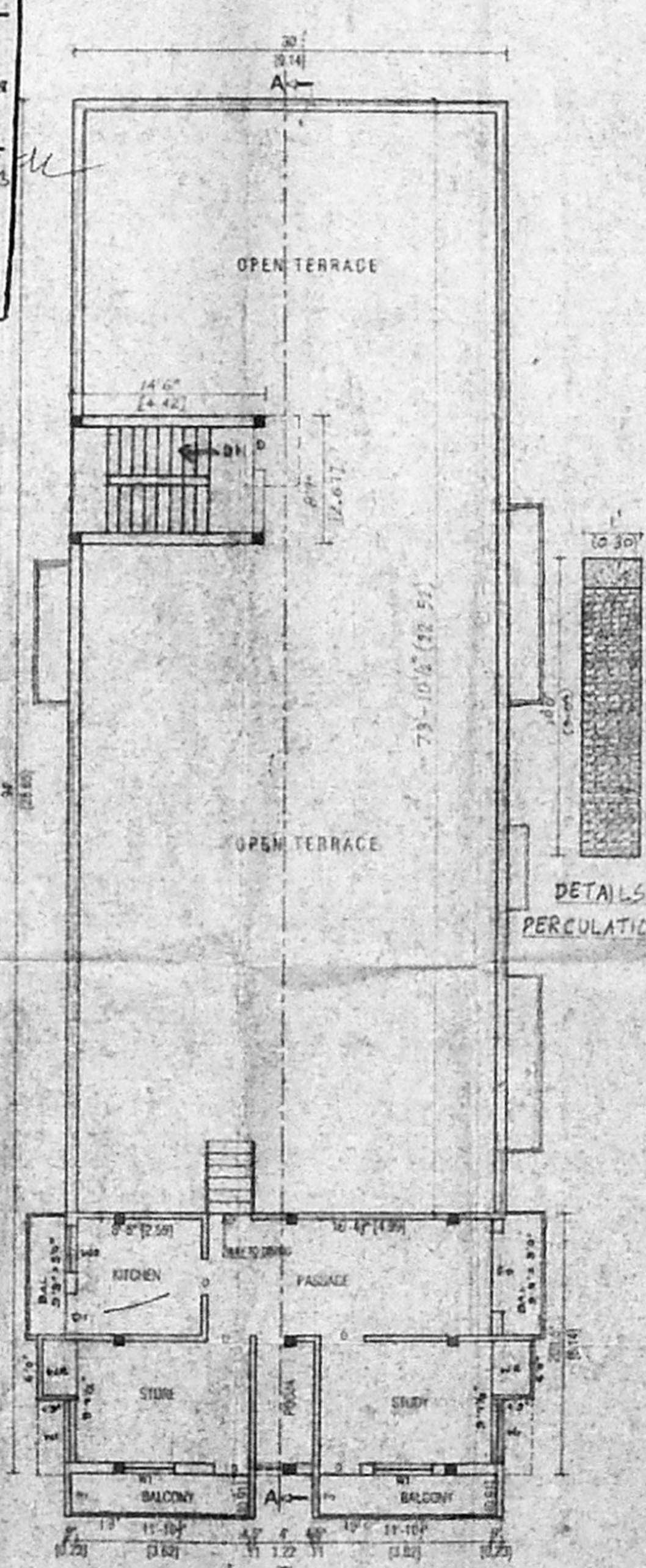

SECOND FLOOR ABOVESTILT

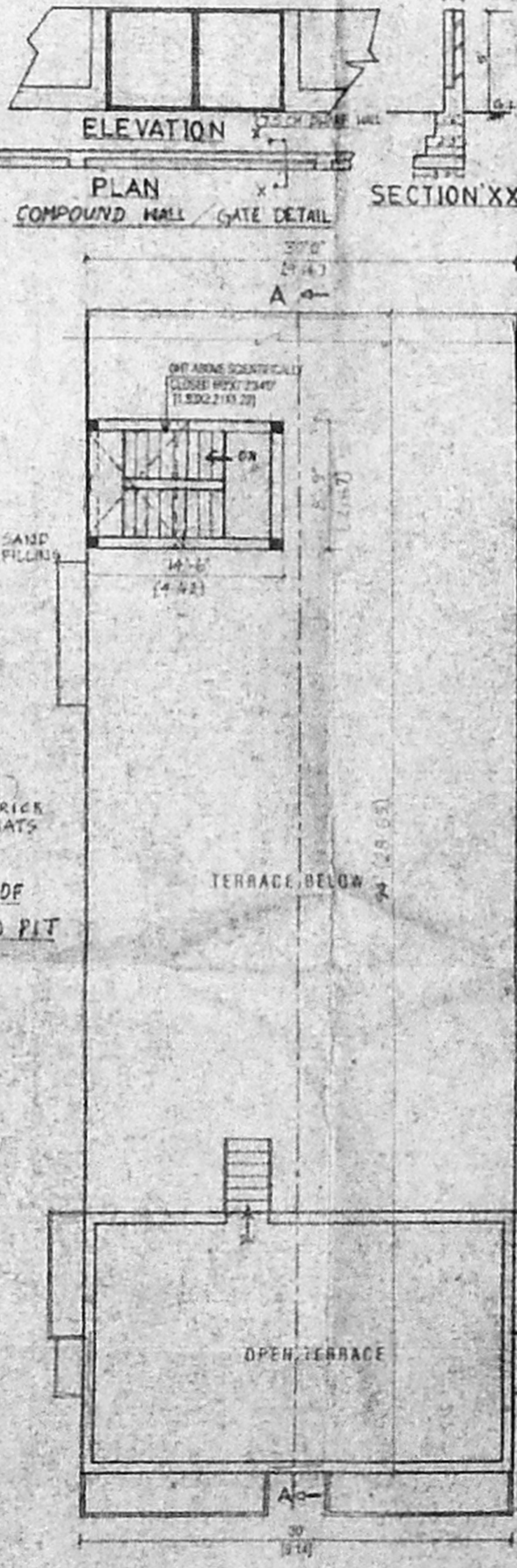

TERRACE FLOOR PLAN

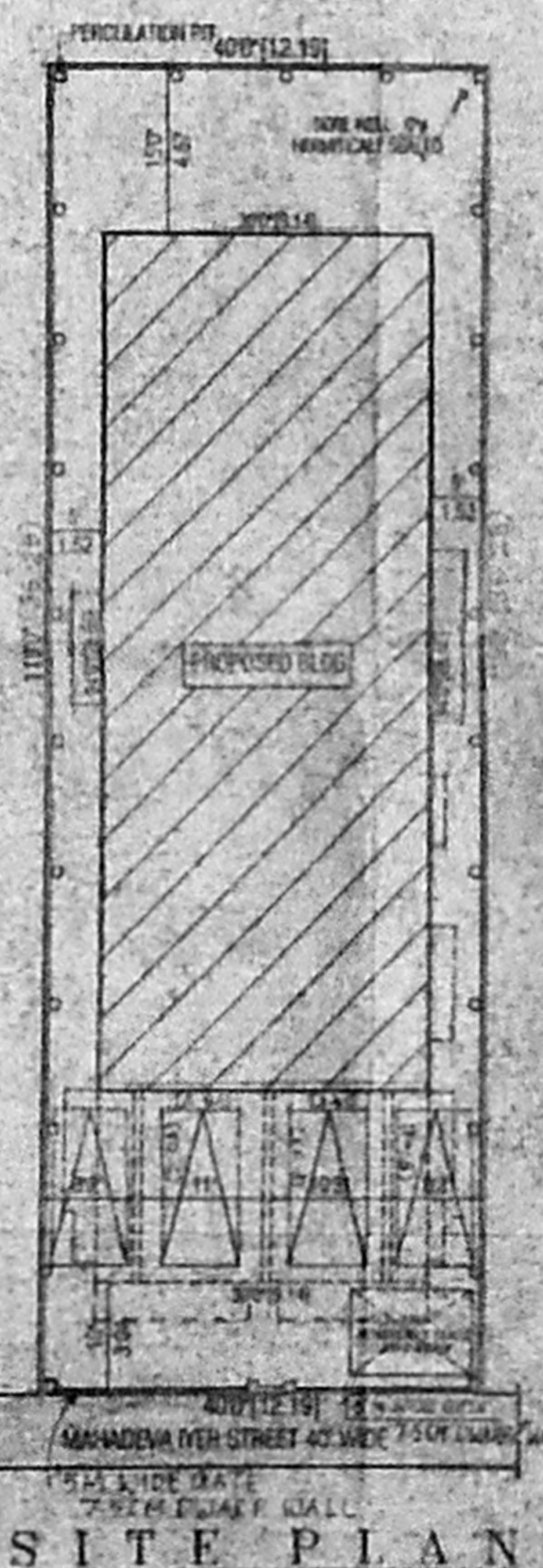

SITE PLAN SCALE 1"=160' (1:200)

SCHEDULE OF JOINERY:

TYPE	DETAIL	WIDTH	LENGTH
MD	C.W. PANNELED DOOR	1000	2100
D	<b>CMDA 'A' CHANNEL</b>		
D1	DO	915	2100
D2	DO	765	2100
W	C.W. GLAZED WINDOW	1000	1900
W1	Scrully	1100	1900
W2	P. A. I. DO-2A	1200	1900
V	C.W. GLAZED VENTILATOR	1000	1370
FD	A.P. FRENCH DOOR	1000	915

SPECIFICATION:

- FOUNDATION - RCC COLUMN FOOTINGS
- BRICK WORK - C.M. 1:6 FOR SUPER STRUCTURE
- PLASTERING - C.M. 1:5 FOR WALLS & 1:3 FOR CEILING
- FLOORING - MOSAIC FLOORING
- CEMENT PAINT - TWO COATS FOR WALLS & ONE EXTRA COAT FOR CEILING
- RCC - 1:2:4 FOR SLABS & LINTELS
- WOOD WORK - ALL WOOD WORKS IN BEST QUALITY TIMBER
- WEATHERING - BLUE LIME MORTAR OVER ROOF COURSE
- COURSE - SLAB ONE LAYER OF COUNTRY TILES

COLOUR INDEX:

PROPOSED	[Color swatch]
ROAD	[Color swatch]
BOUNDARY	[Color swatch]

AREA STATEMENT

	SQFT	SQM
TOTAL SITE EXTENT	4760.00	442.37
GROUND FLOOR	2227.50	207.02
FIRST FLOOR	3081.75	286.40
SECOND FLOOR ABOVE STILT	751.50	70.12
TOTAL BUILD UP AREA	6060.75	563.54
PLOT COVERAGE	64.7%	
F.S.I	1.27	

PLAN SHOWING THE PROPOSED CONSTRUCTION OF RESIDENTIAL BUILDING AT OLD DOOR No.12, NEW No.21, MAHADEVA IYYAR ST, WEST MAMBALAM, CHENNAI- 600 033. PLOT NO 15, S.No 156&157, OF KODAMBAKKAM VILLAGE. T.S No.48, BLOCK No. 45 DIV. 123, ZONE: VIII

SCALE: 1"=8' 0" (1:100)  
 SIGNATURE OF OWNER  
 [Signature]

LICENSED SURVEYOR  
 [Signature]  
 N.GOPINATHAN,  
 Consulting Civil Engineer,  
 Licensed Surveyor  
 CLASS - II, L.S. No. 135  
 Corporation of Chennai,  
 9, R.R.Puram 1st Street,  
 Kodambakkam, Chennai - 600 024